

*Community Foundation for Cloud County
2008 Annual Report*

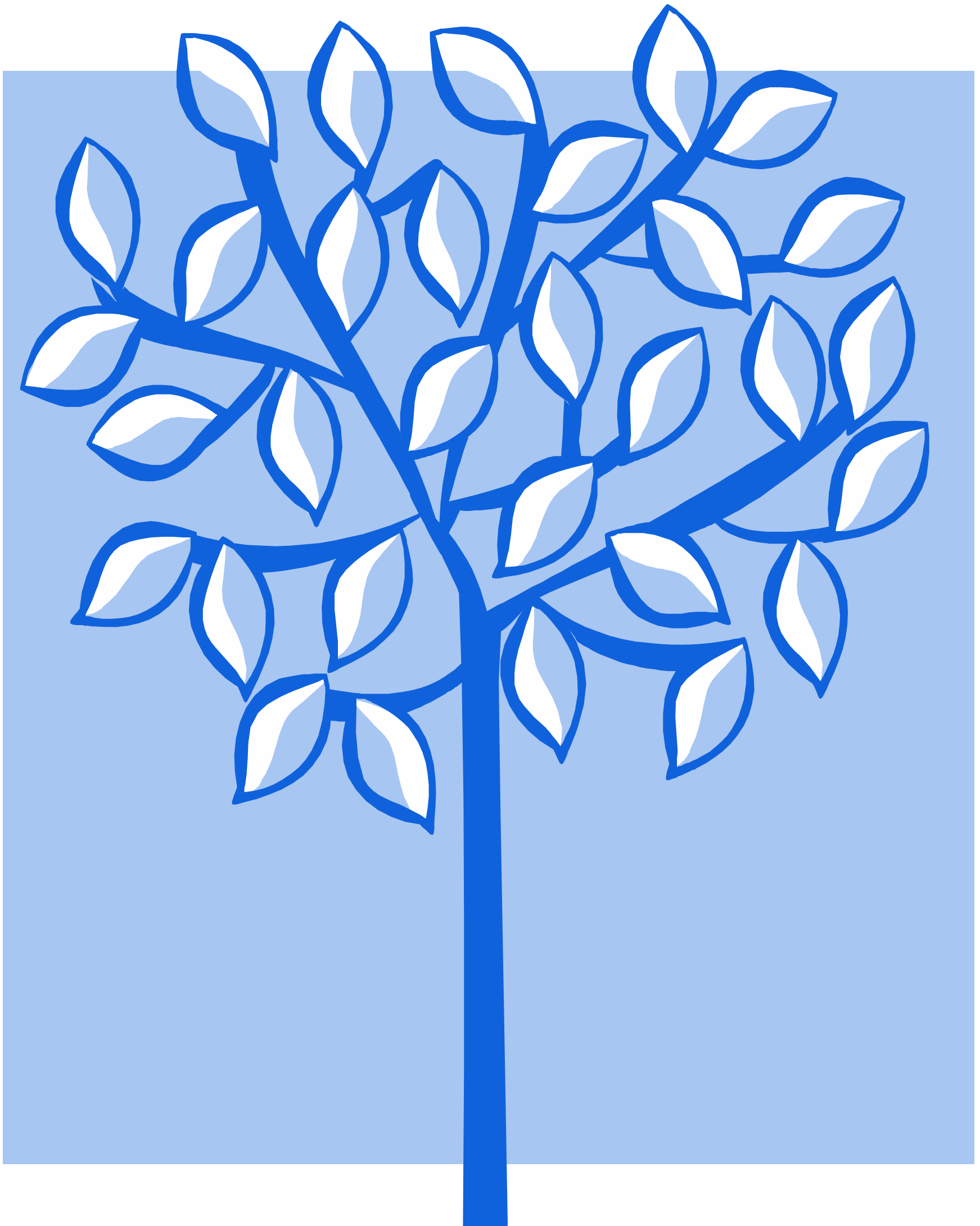

*The true meaning of life is to plant trees under
whose shade you do not expect to sit.*

- Nelson Henderson

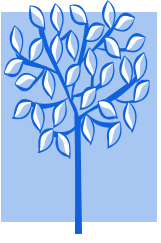

Benefits of Giving Through the Foundation

FLEXIBILITY AND SIMPLICITY

It's easy to establish a fund in the Foundation. With guidance from the Foundation, individuals, families, companies and charitable organizations can create a fund that is tailored to their specific needs. Donors who wish to establish their own philanthropic fund can avoid the complexity of setting up a private foundation, yet enjoy similar benefits in grant making with a Donor Advised Fund. Fund minimums do apply when creating a new fund. Gifts of any size are welcome additions to an established fund.

THE POWER OF ENDOWMENT

The foundation offers a variety of giving options, both endowed and nonendowed. However, it is the power of the endowed fund that sets community foundations apart. The Foundation offers the opportunity to benefit the community forever. Endowed funds are invested and earnings are used to make grants addressing community concerns. These funds are a permanent source of community capital—helping to meet important community needs both today and in the future.

COST-EFFECTIVE GIVING OPTIONS

There is no cost to set up a fund. An annual administrative contribution is assessed from each fund. As an affiliate, all assets are held in a pooled investment fund under the guidance of the GSCF Finance Committee. By pooling funds, the Foundation is able to provide donors the advantage of diversified investments and economies of scale in investments and fees. Donors who establish funds of \$25,000 or more may request an outside fund manager.

Our Donors

Thanks to the following donors to the Foundation in FY2007-08. Each gift, no matter the size, contributes to our mission of increasing philanthropy and improving the quality of life in the Cloud County area.

Babe Houser Motor Co., Inc.
Dana & Tina Brewer
Brown Grand Theater Foundation
Gerald & Ima Jean Chavey
Citizens National Bank
Joe & Deborah Clair
Concorida Auto Mart, Inc.
Roger & Priscilla Greene
Margaret Babcock Morgan & Everett Morgan Family
Devine & Barbara Montoya
Paul & Elizabeth Nelson
Stephen & Faith Nyswonger
Charles & Dorothy Oborny
OTSHA, Inc.

Our Lady of Perpetual Help
Church
Peoples Exchange Bank
Chad & Julie Rezac
Quentin & Christine Smith
Chaz & Sarah Steimel
Robert & Lorene Steimel
Jay & Della Strait
Thomas & Suzanne Tuggle
Wal-Mart Supercenter
Michael & Leann Wiederholt
Scott & Pam Wiederholt
Mr. & Mrs. Steve Womack

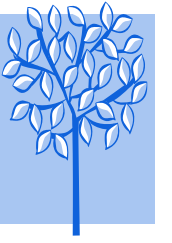

Grants for 2008

Community Foundation for Cloud County Impact Fund

Community Enhancement for Cloud County Impact Fund grants are awarded throughout the year through a competitive application process. Funding for these grants comes from the generosity of donors who contribute to the Foundation's unrestricted grant fund.

\$13,000.00

- \$5,000 *Brown Grand Theatre*—To provide a matching grant to help with new stage lighting.
- \$500 *City of Concordia*—To help provide funding for the Christmas Lighting Project.
- \$5,000 *Cloud County Community Resource Council*—To support Club 81 youth center.
- \$2,500 *Kansas Sampler Foundation, Inc.*— To support the Kansas Sampler Festival in Concordia.

Community Foundation for Cloud County Seize the Moment Fund

A sudden need or an unforeseen opportunity can often result in the need for some quick money. Seize the Moment Grants are designed for just such situations. These smaller grants are processed quickly to help with an immediate crisis or to take advantage of a sudden opportunity.

In FY 2007-08 the Foundation awarded \$5,856.65 in Seize the Moment grants from to the following charities:

- | | |
|---|------------------------------|
| Big Brothers Big Sisters of Cloud County | Brown Grand Theatre |
| Cloud County Community College Foundation | City of Clyde |
| Cloud County Community Resource Council | Concordia Rotary Club |
| Concordia Junior-Senior High School | OCCK, Inc. |
| NCK Recreation & Education | Unified School District #333 |

Provisional Funds

Provisional funds are established at the discretion of the Foundation for groups or organizations with a specific charitable need.

In FY 2007-08 the Foundation awarded \$53,500.00 in Provisional fund grants from to the following charities:

- Cloud County Community College

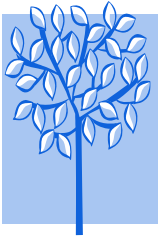

Current Funds

*denotes new fund

Designated Funds

Designated Funds provide a permanent source of income to the donor's favorite charity or charities. Annual grants are made from the earnings on the fund to the selected charities and given in the donor's name, in perpetuity. In the event a named charity no longer exists, the Foundation redirects the annual gift to an appropriate charitable need, while keeping the donor's original intent in mind.

DESIGNATED FUNDS

Lorene M. Fraser

Orphan Train Heritage Society of America

Our Lady of Perpetual Help Parish Endowed Memorial

In FY 2007-08 the Foundation awarded \$600 in grants from designated funds to the following charities:

Our Lady of Perpetual Help Church

Field of Interest Funds

Field of Interest Funds provide annual grant support to an area of interest or geographic area without designating specific charities. Donors can create funds for a specific aspect of grant making, such as the arts, early education, youth sports or music.

FIELD OF INTEREST FUNDS

Cloud County Economic Development

Gelvin-Ingersoll Medical Education

Youth Activity Fund

In FY 2007-08 the Foundation awarded \$5,300 in grants from field of interest funds to the following charities:

City of Clyde

Close Up Washington

Cloud County Community Resource Council

Concordia Junior-Senior High School

Glasco High School

Miltonvale High School

Total Grants Awarded since July 1, 2007: \$95,306.65



Current Funds

*denotes new fund

Organization Funds

The Foundation works with nonprofit charitable organizations which are making a difference in our community through direct service to our neighbors. Charitable organizations can establish endowments that provide an income stream to further their charitable work, or that can continue to grow for future needs. Contributions to these funds come from donors and from the organizations themselves.

ORGANIZATION FUNDS

- Brown Grand Theatre
- Frank Carlson Library
- Catholic Cemetery
- Catholic Youth Education
- Cloud County Community College Foundation
- Cloud County Community College Student Enrichment
- Cloud County Foundation for Health Care, Inc.
- Food Bank of Cloud County Community
- NCK CASA Child Advocacy Fund
- Sunset Home, Inc.

In FY 2007-08 the Foundation awarded \$10,000 in grants from organization funds to the following charities:

- Cloud County Community College

Scholarship Funds

Scholarship Funds allow donors to provide educational opportunities for graduates of certain schools, for specific fields of study, or for study at particular institutions. With guidance from the Foundation, donors can outline eligibility and selection requirements.

SCHOLARSHIP FUNDS

- C. Carl Cunningham Rotary
- Cloud Ceramics Masonry
- Pauline & Richard A. Cook Family
- Wendy Ann Koch Memorial

In FY 2007-08 the Foundation awarded \$7,050 in scholarships:

- | | |
|----------------|------------------|
| Jamie George | Paige Girard |
| Alicia McKenna | Eileen Remley |
| Anna Rogers | Witney Sorell |
| Kyle Stacken | Jordan Tholstrup |

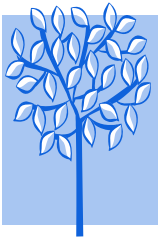

Statement of Financial Position

Year Ended June 30, 2008

ASSETS

A.G. Edwards CMM	1,524.35
Pooled Investment-Vanguard	<u>1,056,023.51</u>
Total Assets	1,057,547.86

LIABILITIES

Accounts Payable	<u>0.00</u>
Total Liabilities	0.00

FUND BALANCES

Fund Balance—Principal	925,942.64
Fund Balance—Income	<u>131,605.22</u>
Total Fund Balances	<u>1,057,547.86</u>
Total Liabilities and Funds	1,057,547.86

Statement of Activities

REVENUES

Gifts & Bequests—Principal	11,881.40
Gifts & Bequests—Income	500.00
Dividend Income	28,787.05
Unrealized Gain on Investments	<u>(115,418.89)</u>
Total Revenues	(74,250.44)

TRANSFERS

Interfund Gifts	(11,881.26)
Interfund Grants	<u>11,881.26</u>
Total Transfers	0.00

EXPENSES

Grants Authorized	92,756.65
Foundation Admin Contribution	<u>13,783.45</u>
Total Expenses	<u>106,540.10</u>
Net Activity	(180,790.54)

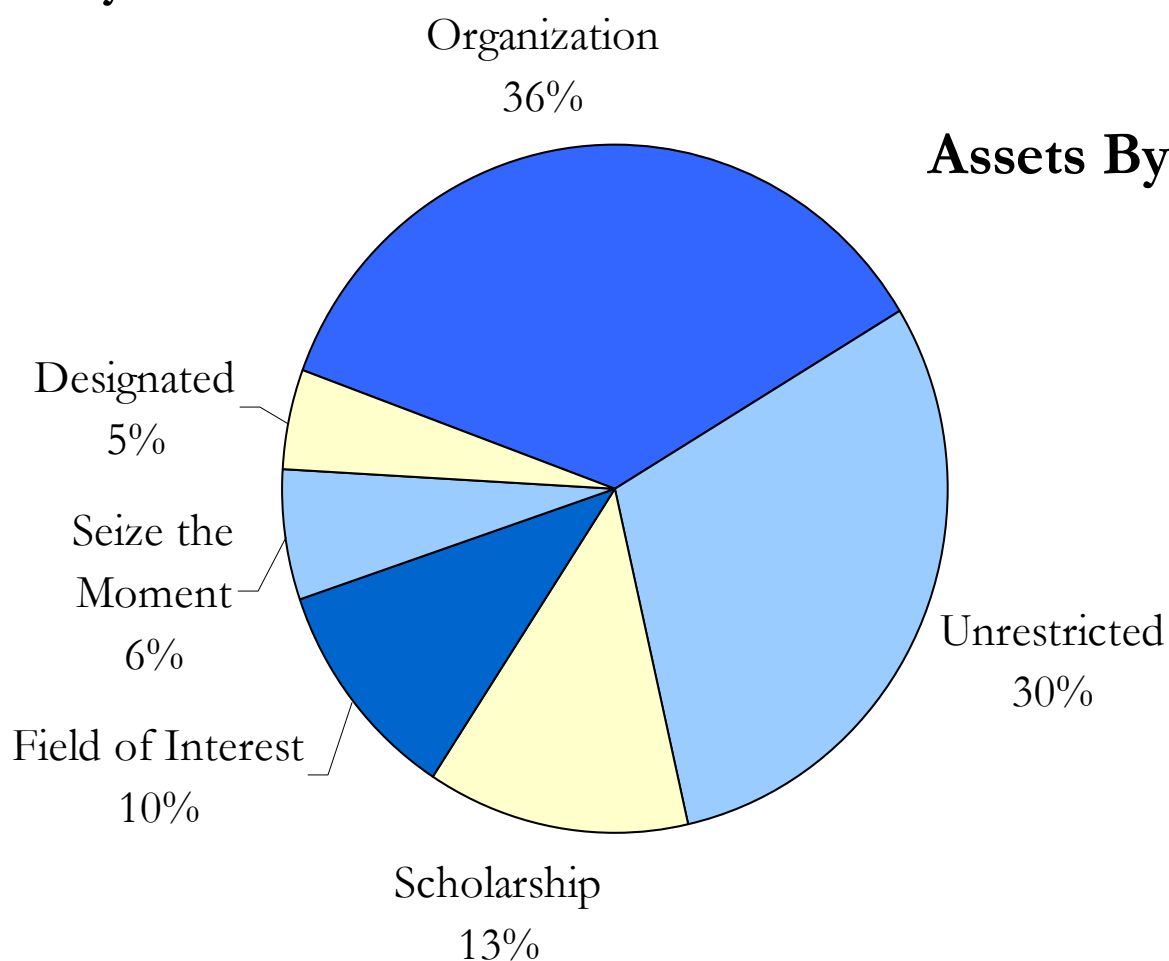

Founding Donors



The Founding Donors are these individuals, businesses and families who believed in the mission and took the initiative to contribute to the Foundation. The Founding Donors enabled the Foundation to become a reality. Let their generosity be the seed to grow the Foundation into a field of unlimited dreams.

Babe Houser Motor Co., Inc.	Joe & Maria Jindra
Dana, Tina & Marie Brewer	Norman & Sherry Johnson
Ronald & Susan Champlin	Donald & Sharon Kling
Citizens National Bank	Donald & Robin Lackamp
Citizens State Bank	Kirk & Janet Lowell
City of Concordia	Devine & Barbara Montoya
Cloud Ceramics	Everett & Margaret Morgan
Cloud County Community College	Paul & Peggy Nelson
Cloud Co. Community Resources Council, Inc.	J. Stephen & Faith Nyswonger
Cloud County Health Center, Inc.	Peltier Foundry, Inc.
CloudCorp	Peoples Exchange Bank
Concordia Auto Mart, Inc.	Susan Retter
Scott & Melinda Condray	E. Phil & Marguerite Smith
Cook Foundation	Quentin & Christine Smith
Richard & Pauline Cook	Robert & Maridell Steimel
Dale & Mary Jane Cool	Thomas & Suzanne Tuggle
John & Carman Davis	Twin Valley Telephone, Inc.
Dan & Shelly Farha	UMB National Bank of America
Dr. Warren & Joann Freeborn	United Bank & Trust
Funk Pharmacy	Wal-Mart Supercenter
Steve & Karen Geisler	Richard & Harriet Wahl
Delmer F., Jr. & Ruth M. Harris	Michael & Marsha Wentz
Horizon Wind Energy, LLC	Beth Whisler
Darrel & Margo Hosie	Greg & Kim Wiesner
Austin & Lorene Huscher	Steve & Judy Womack
Jamestown State Bank	Charles & Tamara Zimmerman

Total Gifts Received since July 1, 2007: \$56,314.66



PO Box 187
Concordia, KS 66901
steimelcfcc@sbcglobal.net
www.communityfoundationforcloudcounty.org

Board of Governors

Bob Steimel, *President*

Susan Retter, *Secretary*

Dana Brewer

Jim Douglas

Phil Gilliland

John Gisselbeck

John Herbin

Norman Johnson

Jim Kerr

Mike Lamm

Kirk Lowell

Marilyn Martin

Carol Miller

Harold Poland

Beth Whisler

Our Mission

The mission of the Community Foundation for Cloud County is to enhance quality of life, both today and in the future, by:

Enabling donors to fulfill their charitable desires

Building a permanent endowment

Facilitating prudent management and care of funds

Meeting needs through grants, awards, and scholarships